SALUS CONTROLS EN

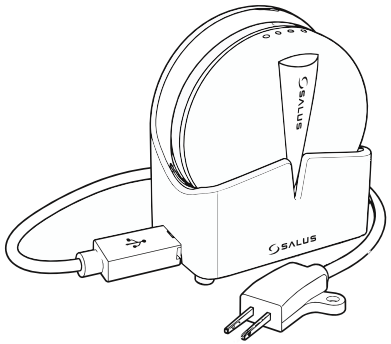

WLS600
WATER LEAK SENSOR
QUICK GUIDE

MULTI-LANGUAGE

MANUAL

Manufacturer:
SALUS Controls plc
Units 8-10, Northfield Business Park,
Forge Way, Parkgate Rotherham,
S60 1SD, United Kingdom

Importer:
Salus Controls European
Distribution sp.z o.o.
ul. Szamocka 8, piętro 6., 01-748
Warszawa, Poland

UK: tech@salus-tech.com
DE / NL: info@salus-controls.de
PL: poland@saluscontrols.com
FR: technicalsupport@saluscontrols.fr
RO: tehnic@saluscontrols.ro
DK: Support@salus-controls.dk

Computime

ISO 9001 QUALITY MANAGEMENT 0015

www.saluscontrols.com

SALUS Controls is a member of the Computime Group. In line with its policy of continuous product development, SALUS Controls plc reserves the right to amend the specifications, design and materials of the products featured in this brochure without prior notice.

09/2026

Introduction

The WLS600 wireless water leak sensor is designed to detect water leaks. The sensor can be positioned horizontally or vertically, depending on the available space. You can also use a wired sensor (optional), the contacts of which must be inserted into the designated holder. The WLS600 must be used with the UG800/UGE600 universal gateway and the SALUS Premium Lite app.

Product compliance

This product complies with the essential requirements and other relevant provisions of the GPSR Directive 2023/988/EU, REACH 1907/2006 SVHC 253, the RED Directive 2025/138/EU and the RoHS Directives 2015/863/EU and 2017/2102/EU. The full text of the EU Declaration of Conformity is available at the following web address: www.saluslegal.com.
2405-2480MHz, <14dBm

Safety information

Use in accordance with national and European regulations. Use the appliance for its intended purpose and keep it dry. The product is intended for indoor use only. Installation must be carried out by a qualified person.

LED function

Status	LED
Power Up	Solid red
Pairing Mode	The red LED flashes 3 times, pause, and repeat

Pairing

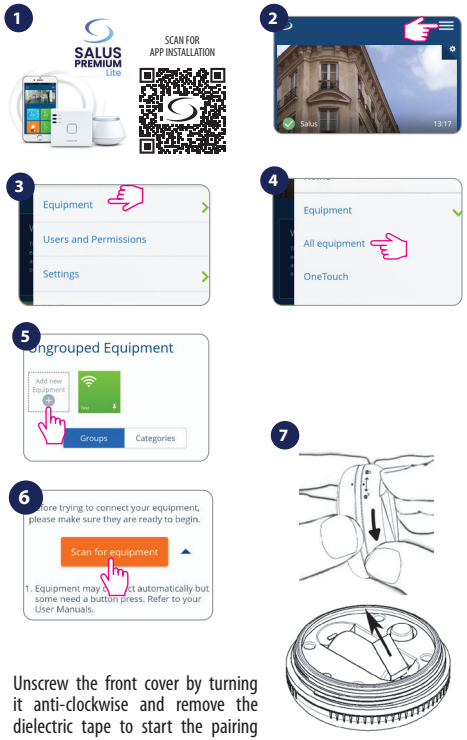

Unscrew the front cover by turning it anti-clockwise and remove the dielectric tape to start the pairing process.



Once the sensor has been detected and added to the network, tighten the front cover by turning it clockwise until the two marks line up.

Display

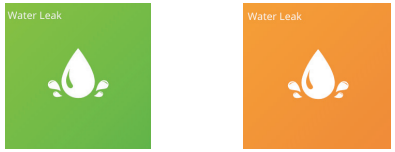

Green Display
No water leak

Orange Display
Water leak detected

Installation

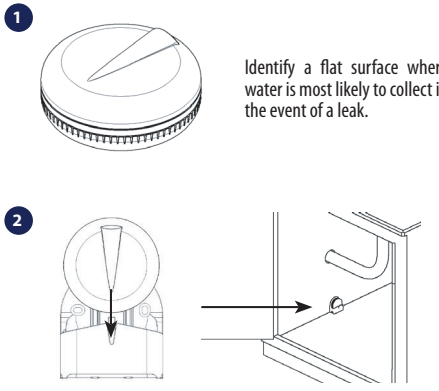

Identify a flat surface where water is most likely to collect in the event of a leak.

If the sensor is too wide to be positioned where you want it, you can use the bracket to achieve a narrower profile

NOTE: For confined spaces or areas subject to radio interference, use the supplied cable sensor.

3 To install the sensor with cable, secure the end to the fixing holes at the desired location.

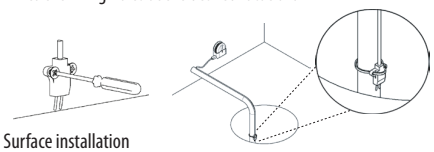

Surface installation

Installation in the drain

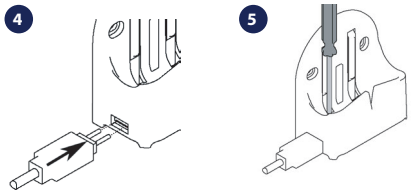

Insert the right-hand end of the sensor into the terminals on the bracket.

Tighten the two terminals until the cable is securely fastened.

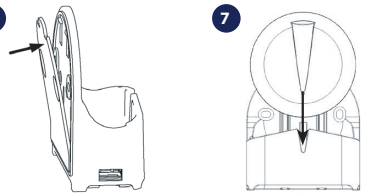

Attach the bracket to the wall or any other surface using the double-sided adhesive tape or the screws provided.

Insert the flood sensor into its holder.

Replacing the batteries

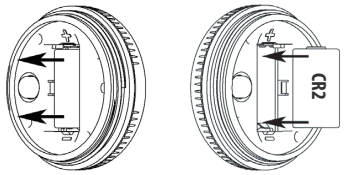

Hold both ends and remove the battery from the sensor. Then insert a new battery, ensuring the polarity is correct.

Factory Reset

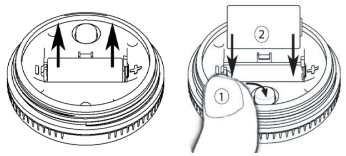

Remove the battery. Then, hold down the safety switch whilst reinserting the battery. Release the safety switch when the LED indicator lights up. The WLS600 will revert to its factory settings and enter pairing mode.