SALUS CONTROLS EN

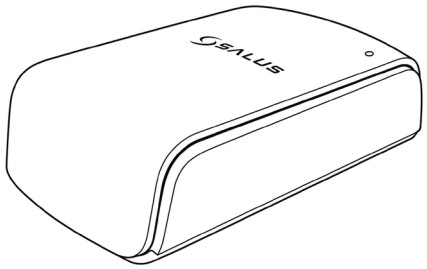

TS600

TEMPERATURE SENSOR
(WIRELESS ROOM THERMOSTAT)

QUICK GUIDE

MULTI-LANGUAGE

▪ MANUAL ▪

Manufacturer:
SALUS Controls plc
Units 8-10, Northfield Business Park,Forge Way,
Parkgate Rotherham, S60 1SD, United Kingdom

Importer:
Salus Controls European Distribution sp. z o.o., ul.
Szamocka 8, 6. piętro, 01 748 Warszawa, Poland

UK: tech@salus-tech.com
DE / NL: info@salus-controls.de
PL: poland@saluscontrols.com
FR: technicalsupport@saluscontrols.fr
RO: tehnic@saluscontrols.ro
DK: Support@salus-controls.dk

Computime

ISO 9001 QUALITY MANAGEMENT — UKAS MANAGEMENT SYSTEMS 0015

www.saluscontrols.com

SALUS Controls is a member of the Computime Group. Maintaining a policy of continuous product development SALUS Controls plc reserve the right to change specification, design and materials of products listed in this brochure without prior notice.

09/2026

CE UK CA RoHS COMPLIANT

Introduction

TS600 is a multi-functional device that can be configured to be a programmable room thermostat or a hot water timer built into a smartly designed casing and it is compatible with the SALUS Premium Lite app.

SALUS PREMIUM LITE — GET IT ON Google Play — Download on the App Store

SCAN HERE TO DOWNLOAD THE APP

Product Compliance

This product complies with the essential requirements and other relevant provisions of Directives GPSR 2023/988/EU, RED 2025/138/EU, RoHS 2015/863/EU and 2017/2102/EU, REACH 253 SVHC. The full text of the EU Declaration of Conformity is available at the following internet address: www.saluslegal.com.
2405-2480MHz, <14dBm

Safety Information

Use in accordance with the regulations. Indoor use only. Keep your device completely dry. Disconnect your device before cleaning it with a dry cloth. This accessory must be fitted by a competent person, and installation must comply with the guidance, standards and regulations applicable to the city, country or state where the product is installed. Failure to comply with the relevant standards could lead to prosecution.

Box Content



Front case — Back case — 2 x screws +2 anchors — 2 x AA alkaline batteries

Button operation



Press the touch button to see the status of the device:

- When TS600 is calling for HEAT, the LED will be GREEN.
- When TS600 is SATISFIED, the LED will be RED.
- When TS600 is paired, press and hold the touch button for 4-5 seconds to enter Identify mode (1 second press stops Identify mode). TS600 can be locked or unlocked via the app.

To unlock the device manually, press the reset button located between the batteries, this will restart and unlock the unit for 1 minute. While unlocked, press and hold the touch button for 10 seconds to factory reset. You will need to re-add the device to your system after a factory reset.

To perform a factory reset, press and hold the touch button for 10 seconds. The LED will turn red for 5 seconds. TS600 will leave the network and reset. Once completed, the TS600 will re-enter pairing mode.

Mounting

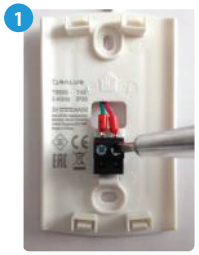

1 An external sensor can be connected to the S1 and S2 terminals. Purchased separately.



2 Mount the back case on the wall.



3 Insert the batteries. TS600 will automatically go into pairing mode.



4 Add the front case.

LED Indication

Description	LED
Red LED on for 5 seconds	Factory Reset
Green LED flashes 0.25s on and 0.75s off	Identify Mode
Red LED flashes 0.3s on and 0.3s off (3.5s off last cycle) for 10 minutes	Joining network
Amber LED flashes 0.3s on and 0.3s off (3.5s off last cycle) for 10 minutes	Pairing device
Green LED on for 0.5 seconds	Calling heat/cool if the button is pressed
Red LED on for 0.5 seconds	Not calling heat/cool if the button is pressed
Red LED flashes 3 times every 10 seconds	Low Battery
Red LED flashes 4 times every 10 seconds	Lost link with parent
Red LED flashes twice every 10 seconds	Error

Pairing

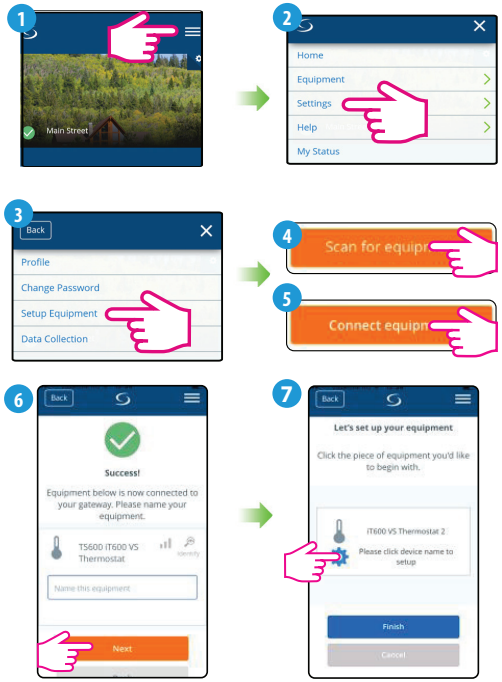

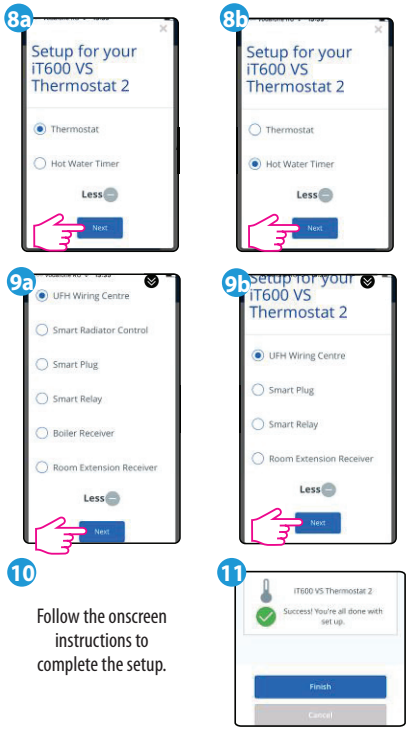

10 Follow the onscreen instructions to complete the setup.